

RECEIVED
AUG 31 1987

BEFORE THE BOARD OF COMMISSIONERS

FOR LINCOLN COUNTY, OREGON **Lincoln County Legal Counsel**

ORDINANCE # 256

AN ORDINANCE AMENDING THE LINCOLN COUNTY ZONING MAPS ON PROPERTY IDENTIFIED ON LINCOLN COUNTY ASSESSOR'S MAP 13-11-33, TAX LOT 601 AND PORTION OF TAX LOT 600, OWNED BY THE STATE OF OREGON, AND DECLARING AN EMERGENCY

WHEREAS the Lincoln County Planning Commission voted unanimously to recommend approval of a zone map amendment from Timber Conservation (T-C) to Public Facilities (P-F), for property owned by the state of Oregon on Eckman Creek Road; and

WHEREAS the subject property is identified as tax lot 601 and a portion of tax lot 600 on assessor's map 13-11-33 and is presently owned by the Oregon State Highway Division on Eckman Creek Road; only the southerly portion of tax lot 600 to be included in the zone change; and

WHEREAS the decision and recommendation of the planning commission was not appealed and therefore the board need not hold another public hearing;

Now, therefore, the board hereby ORDAINS as follows

1. That the planning commission's decision is upheld and zoning is hereby changed from timber conservation (T-C) to public facilities (P-F) on the properties identified as tax lot 601, and that portion of tax lot 600 lying east of county road #712 as continued as forest service road #53 in the northwest quarter of the southeast quarter of section 33, all on assessor's map 13-11-33, and delineated on Exhibit "A".

2. That the findings and conclusions supporting these changes contained in the public testimony before the planning commission and in the staff report are adopted in support of this ordinance.

3. That copies of this ordinance be forwarded to the applicant, surveyor, assessor, and planning department; said planning department shall amend the official maps in the Lincoln County Clerk's office.

4. That the Lincoln County Department of Planning and Development shall forward a copy of this ordinance to the Department of Land Conservation and Development.

.....

Lincoln County Legal Counsel
Lincoln County Courthouse
225 W. Olive Street
Medford, OR 97365
Phone: 255-6611 ext 308

1 5. That this ordinance, being necessary for the im-
2 mediate preservation of the public peace, health, and safety,
3 an emergency is declared to exist and this ordinance takes effect
4 upon its adoption.

DATED this 26th day of August, 1987.

LINCOLN COUNTY BOARD OF COMMISSIONERS

5
6 Albert Bryant
Chairman

7
8 Frank Armstrong
Commissioner

9
10 Norma McMillin
Commissioner

11
12
13
14
15
16
17
18
19
20
21
22
23
24
25
26
Lincoln County Legal Counsel
Lincoln County Courthouse
225 W. Olive Street
Newport, OR 97165
Phone: 253-6611 ext 308

SECTION 33 13S R11W WM
 LINCOLN COUNTY
 1"=400'

See Map 11 28

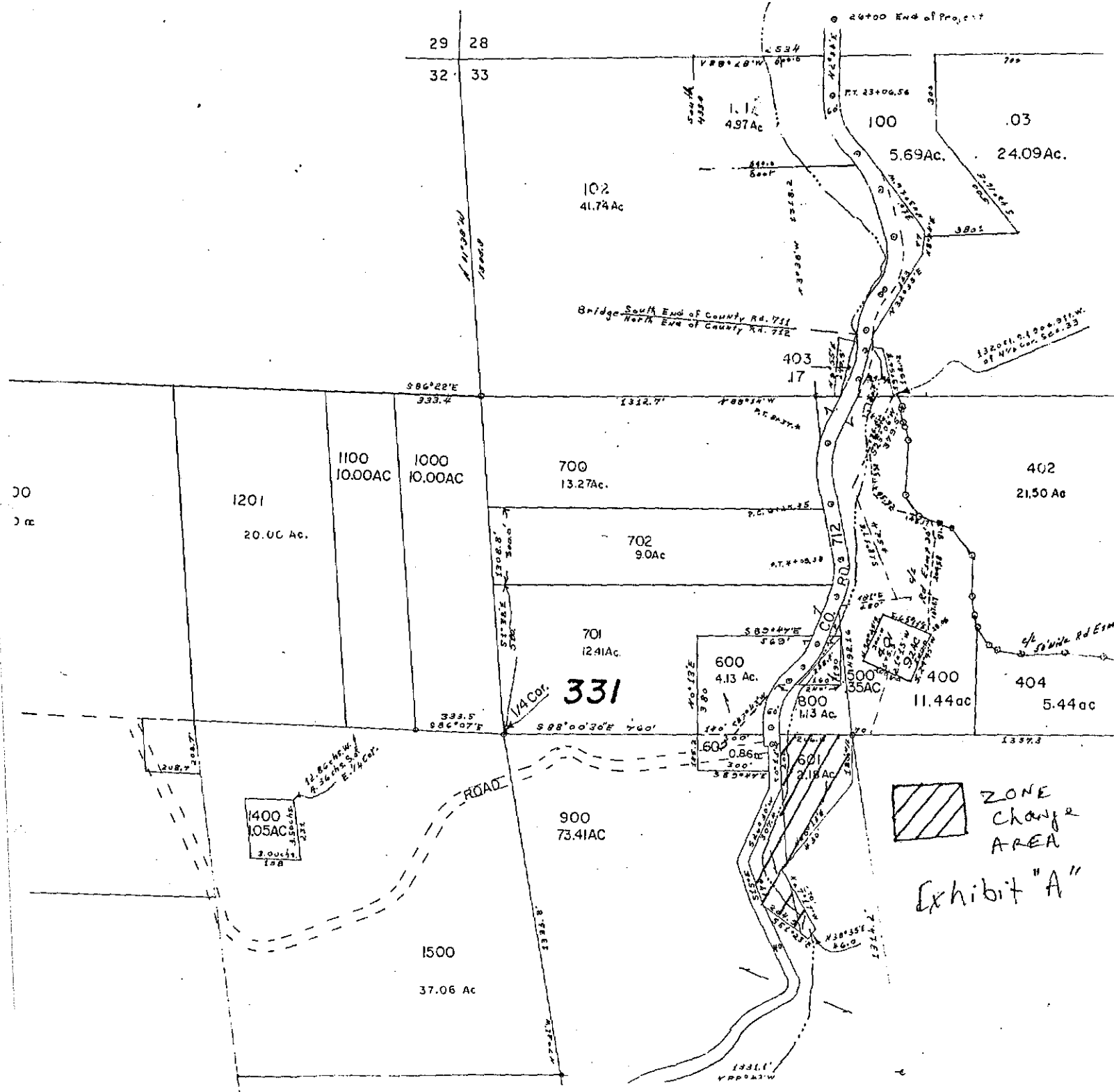

ZONE CHANGE AREA
 Exhibit "A"