

PROPOSED PARTITION PLAT
 LOCATED IN THE NW 1/4 OF SECTION 7, T13S, R11W, W.M.
 LINCOLN COUNTY, OREGON

(13-11-07-B TAX LOT 2500)

OCTOBER 12, 2017

© APRES
 LINCOLN
 2017

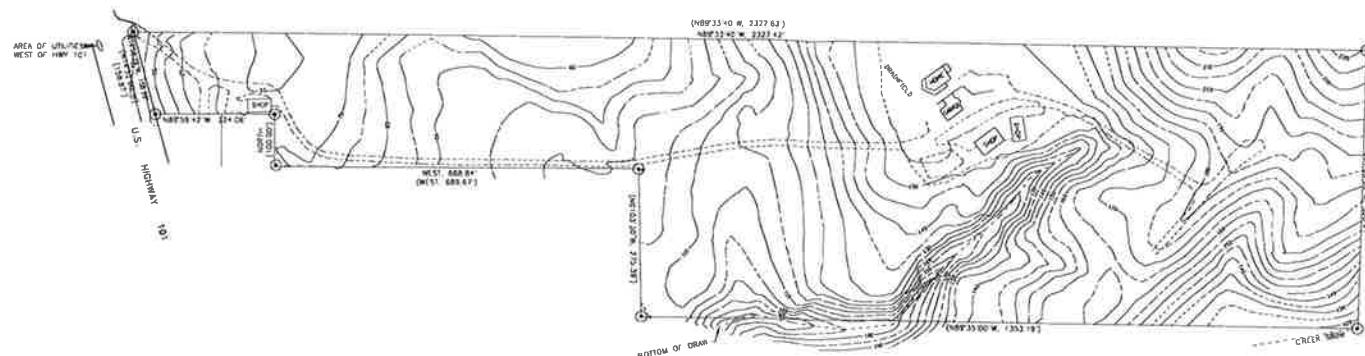

PREPARED FOR OSU

OWNERS:
 ALVIN G. AND BONITA J. BOLDT
 939 NW WENGER LANE
 SEAL ROCK, OREGON
 97376
 541-270-7557

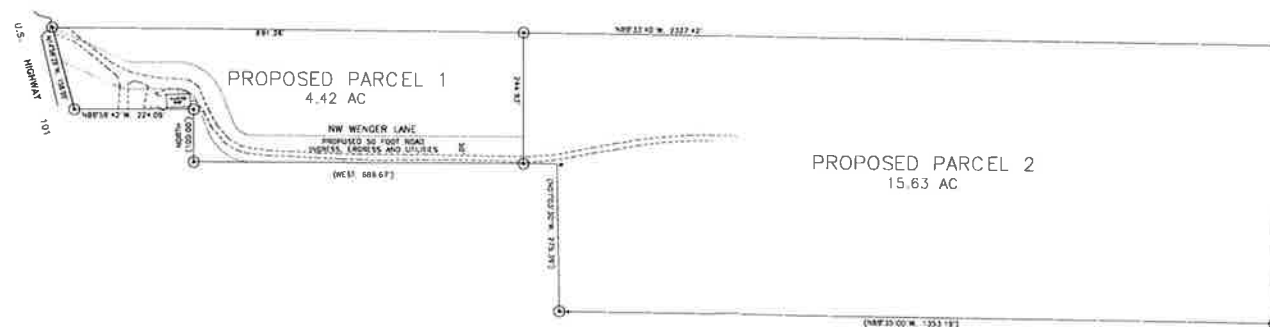

SCALE 1" = 200'

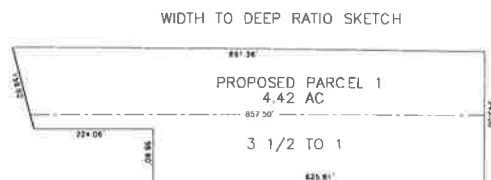

LEGEND

- FOUND SURVEY MONUMENT AS SHOWN
- ⊙ CALCULATED POSITION ONLY
- () RECORD DATA
- EXISTING BUILDING
- - - - - EXISTING FENCE
- ROAD-ASPHALT
- - - - - ROAD-GRAVEL
- - - - - STREAMS

<p>NYHUS SURVEYING INC. -GARY NYHUS- PROFESSIONAL LAND SURVEYOR P.O. BOX 206 740 E. THISELL RD. TIDEWATER, ORE 97390 (541) 528-3234</p>	CHECKED BY: GKN
	DRAWN BY: GAM
	DATE: 10-12-2017
	SCALE: 1" = 200'
	PROJECT: -----
DRAWN BY: GM MAPPING -GREG MURRY- (541) 528-7062 / B5YPRO	

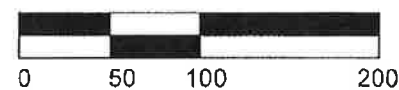
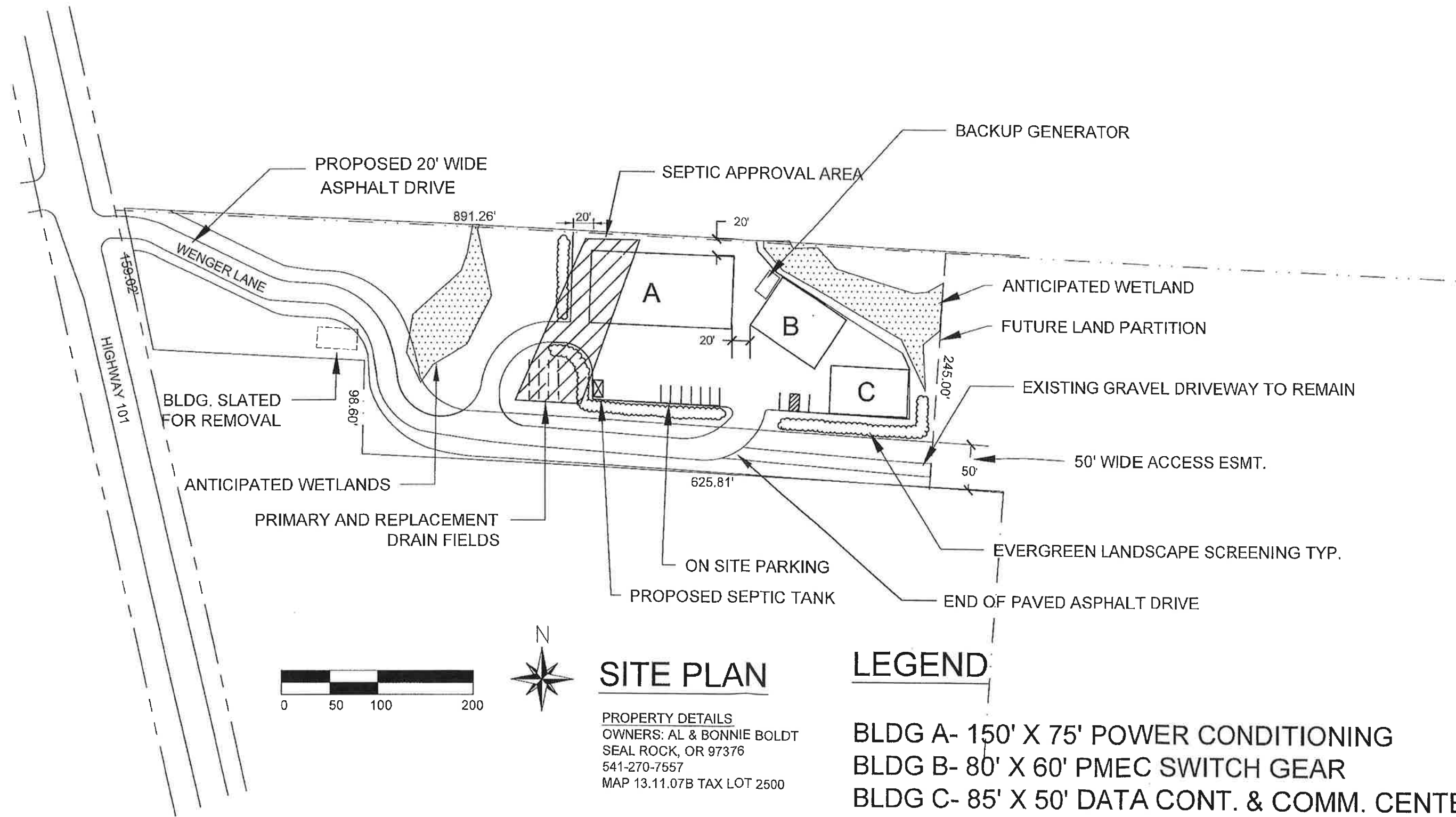

SITE PLAN

PROPERTY DETAILS
 OWNERS: AL & BONNIE BOLDT
 SEAL ROCK, OR 97376
 541-270-7557
 MAP 13.11.07B TAX LOT 2500

LEGEND

BLDG A- 150' X 75' POWER CONDITIONING
 BLDG B- 80' X 60' PMEC SWITCH GEAR
 BLDG C- 85' X 50' DATA CONT. & COMM. CENTER

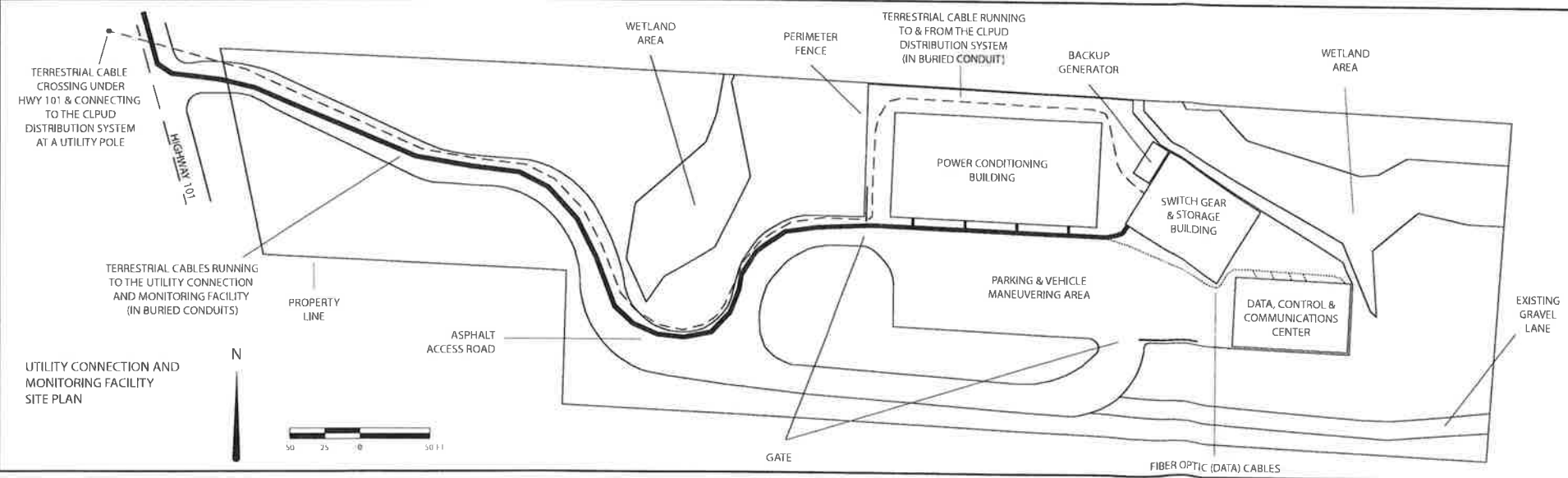
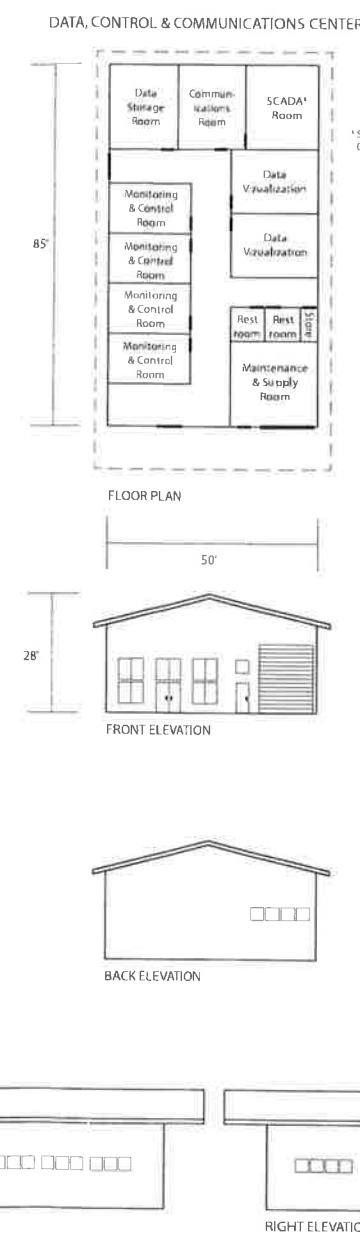
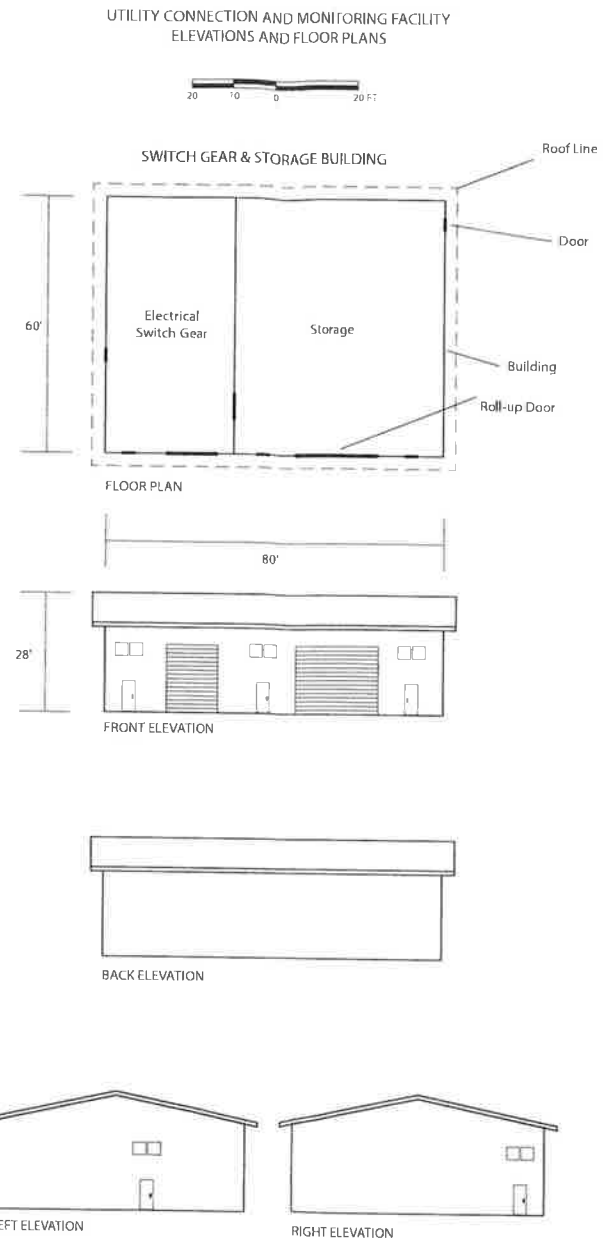
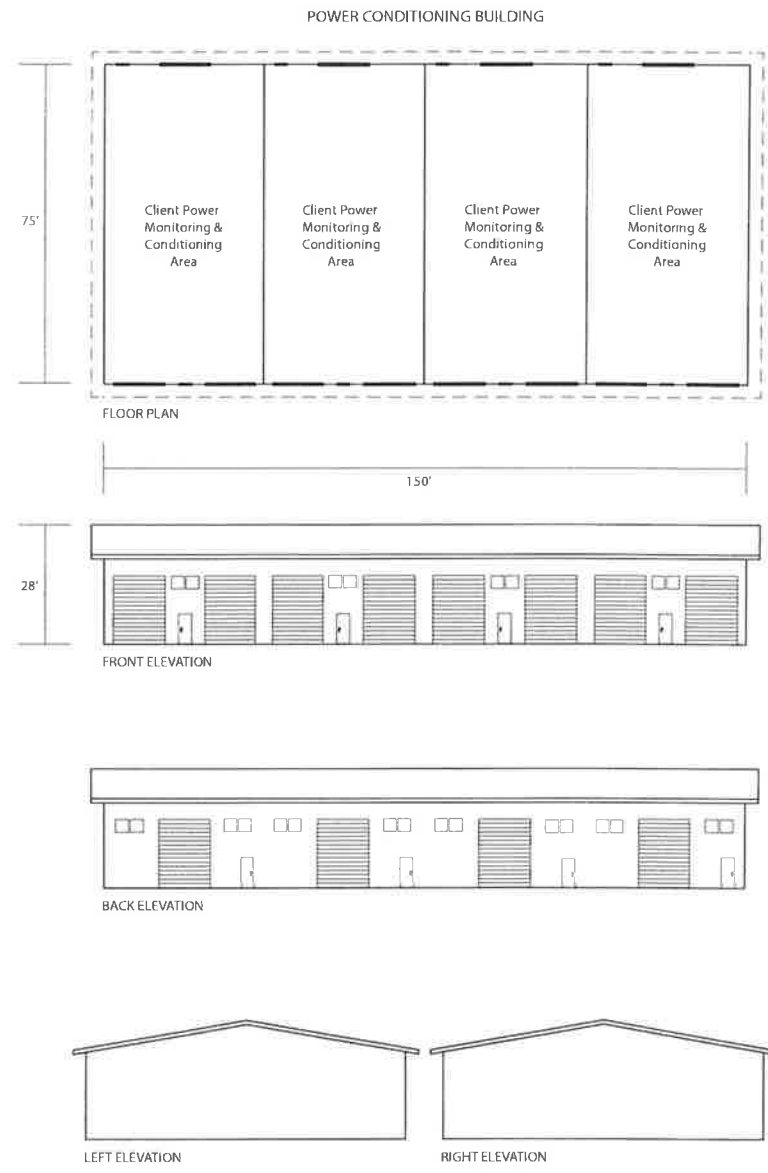

**PACIFIC MARINE ENERGY CENTER
SOUTH ENERGY TEST SITE**

Proposed
Utility Connection & Monitoring Facility (UCMF)

David Dodson, AICP
Oregon State University
3015 SW Western Blvd
Corvallis, Oregon 97333



DATE: APRIL 9, 2018