Gerdemann Botanical

Geographic Info System

Taxlot

ParcelID
14-12-23-CB-02400-00

Situs Address
398 NE FOREST HILL ST

Owner
SAND KATHLEEN A &

Address1
SAND JERRY R

Address2
PO BOX 882

Address3

CityStateZip
YACHATS, OR 97498

Map Name
141223cb

Acres
3.5

Tax Account

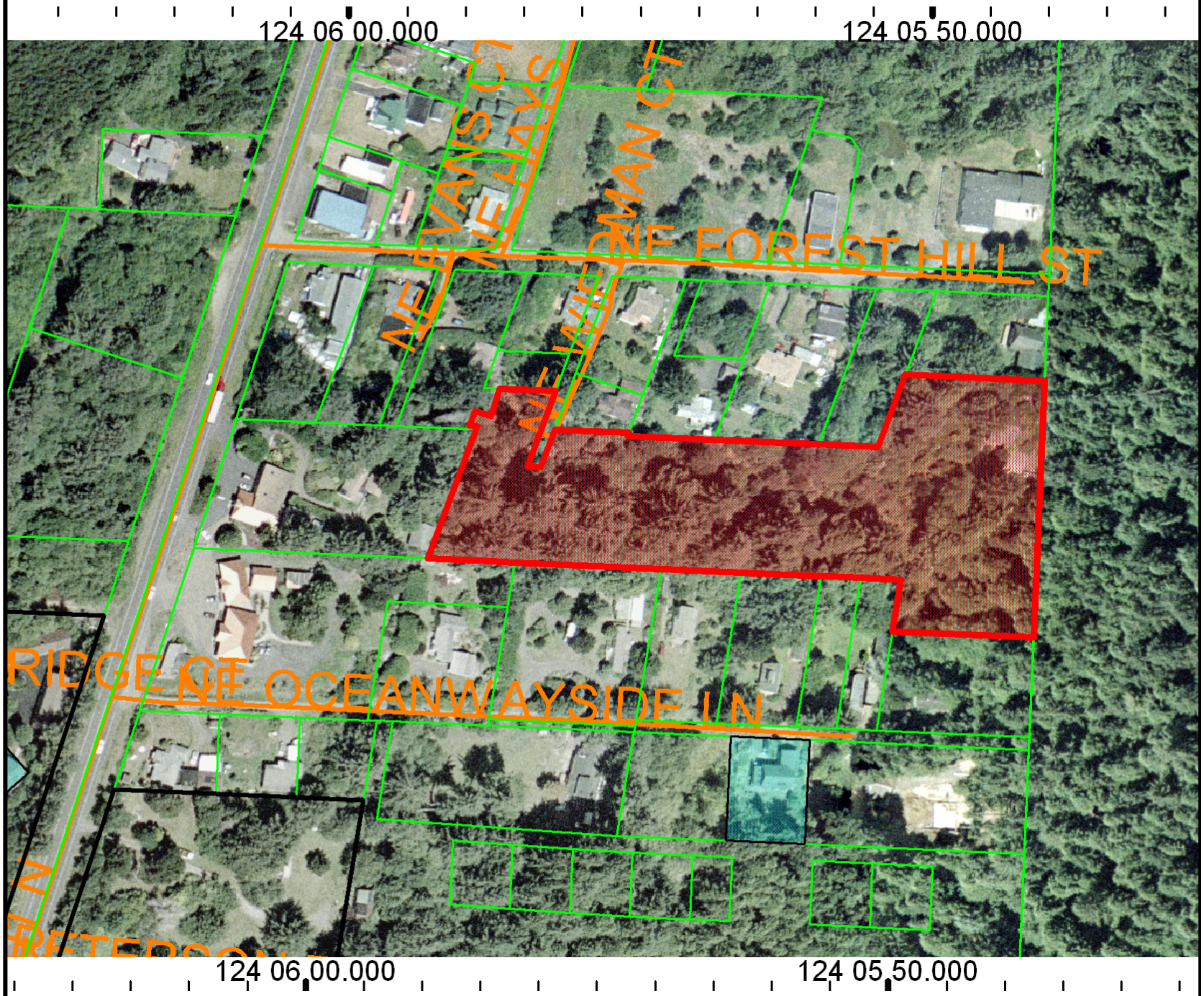

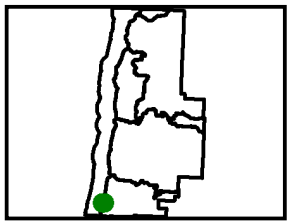

N

02/09/2012

Lincoln County OREGON

1in. = 175 ft.

Lincoln County government use only. Use for any other purpose is entirely at the risk of the user. This product is for informational purposes and may not have been prepared for, or be suitable for legal, engineering, or surveying purposes. Users of this information should review or consult the primary data and information sources to ascertain the usability of the information.